ProbeChem®
Expedite Your Scientific Research

Certificate of Analysis

WWW.PROBECHEM.COM

Global Supplier of Chemical Probes, Inhibitors & Agonists.

Product Name : Ampiroxicam
Cat. No. : PC-45292
CAS No. : 99464-64-9
Batch No. : PC-4529201
Chemical Name : Carbonic acid, ethyl 1-[[2-methyl-1,1-dioxido-3-[(2-pyridinylamino)carbonyl]-2H-1,2-benzothiazin-4-yl]oxy]ethyl ester

PHYSICAL AND CHEMICAL PROPERTIES

Molecular Weight : 447.4616
Molecular Formula : $C_{20}H_{21}N_3O_7S$
Storage :

Powder	-20°C	3 years
	4°C	2 years
In solvent	-80°C	6 months
	-20°C	1 month

Chemical Structure :

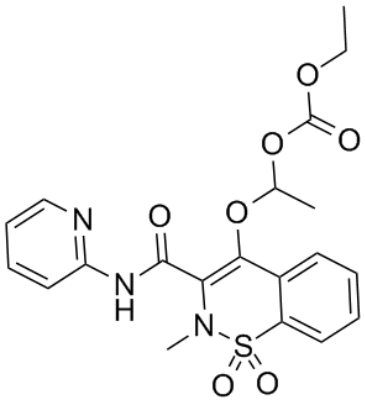

ANALYTICAL DATA

Appearance : Solid powder
^{1}H NMR Spectrum : Consistent with
HPLC : Consistent with
NP : Consistent with
Purity (HPLC) : >98%
Conclusion : The product has been tested and complies with the given specifications.

Caution: Product has not been fully validated for medical applications. Lab Use Only!

E-mail: tech@probechem.com